

SIMPPLE

# SIMPPLE COCKPIT

Tutorial-Basic Navigation

# Main Log-in Page

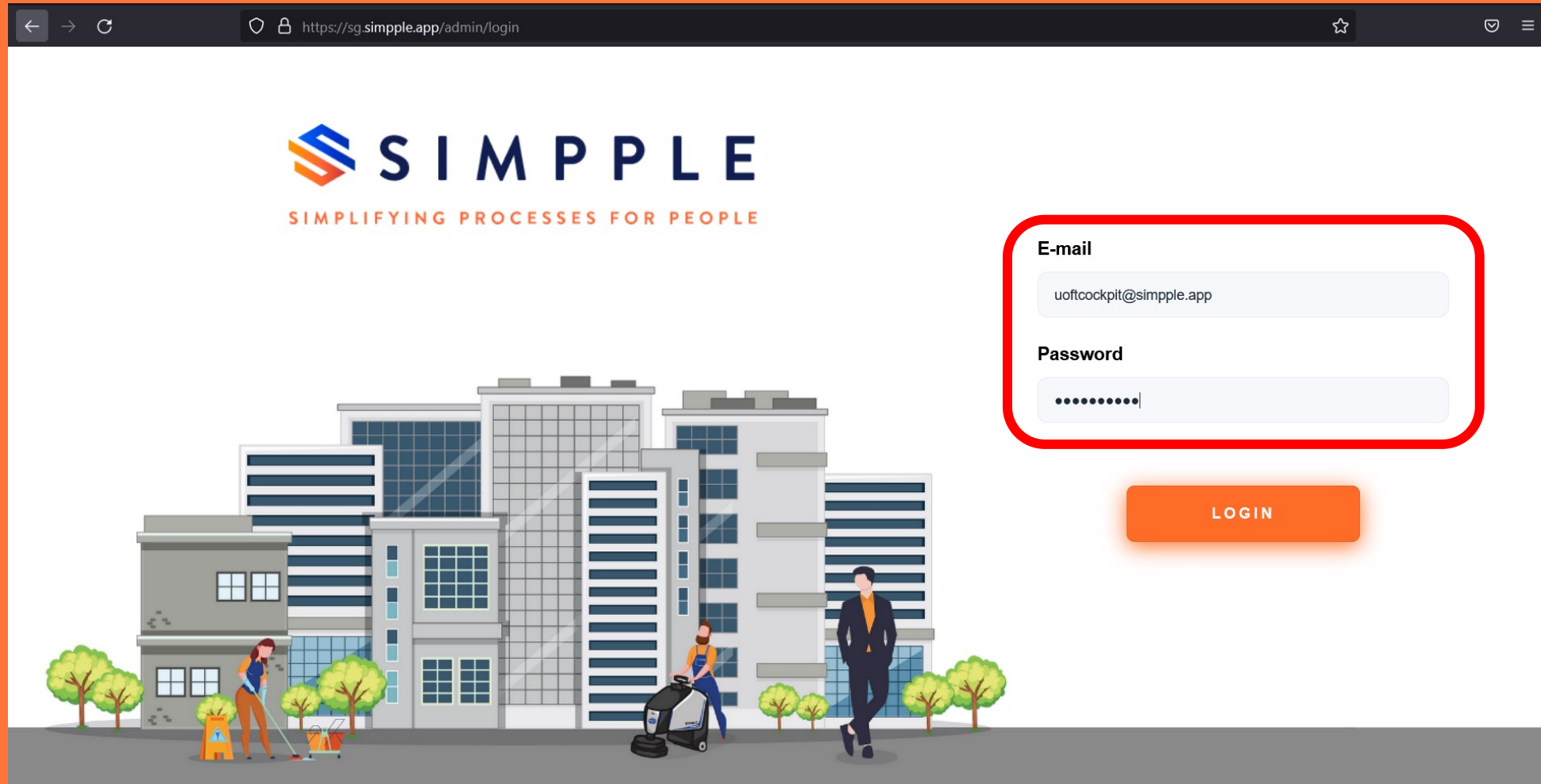

**SIMPPLE**  
SIMPLIFYING PROCESSES FOR PEOPLE

**E-mail**  
uoftcockpit@simpplle.app

**Password**  
.....

LOGIN

Go to "sg.simpplle.app", fill up the email and password to access the Cockpit.

# Dashboard Overview Page

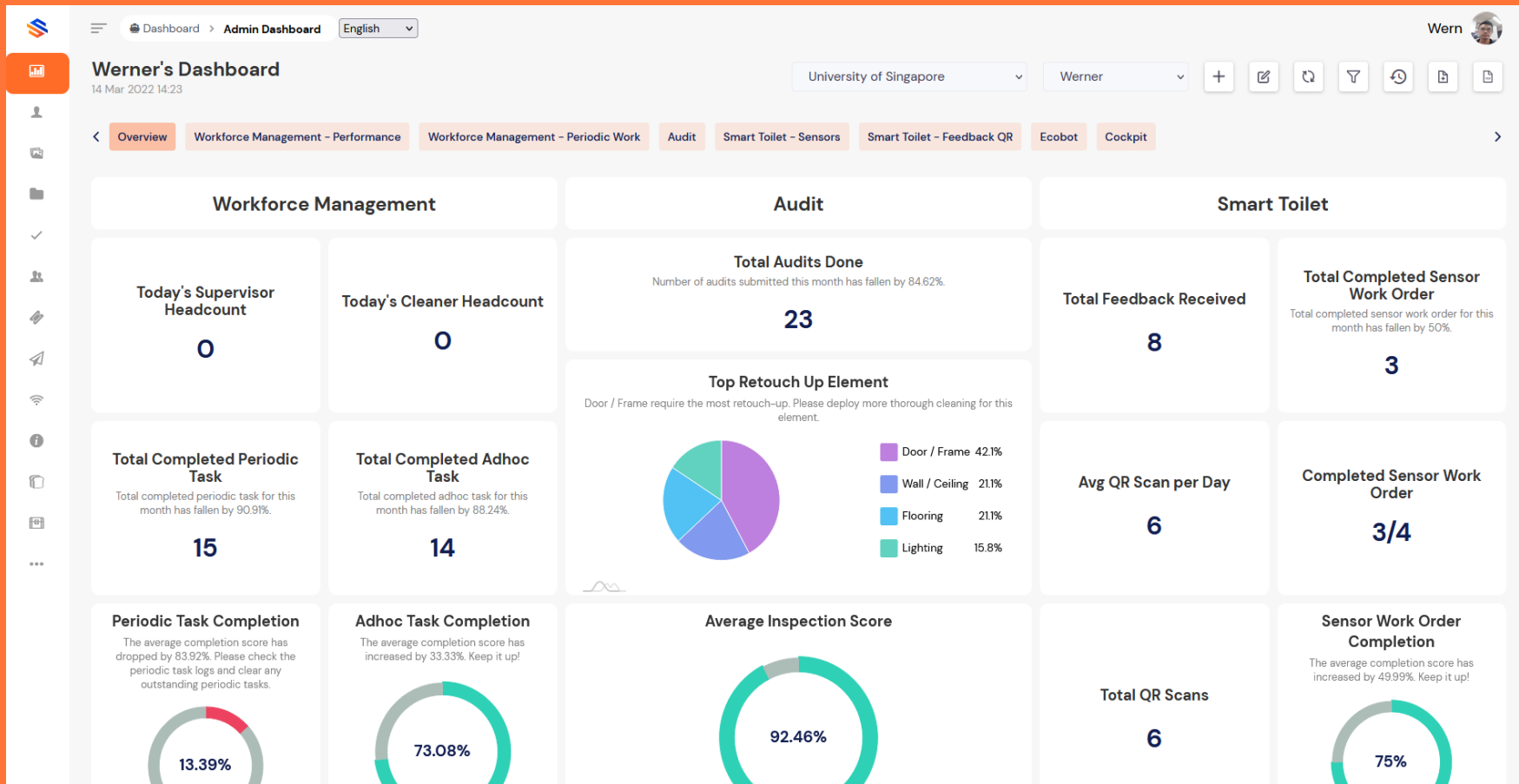

Sample overview of the dashboard for a sample site.

The dashboard allows management an overview on the health and status of their building.

Depending on the modules adopted on site, the dashboard visuals and data will vary.

# Navigation Guide

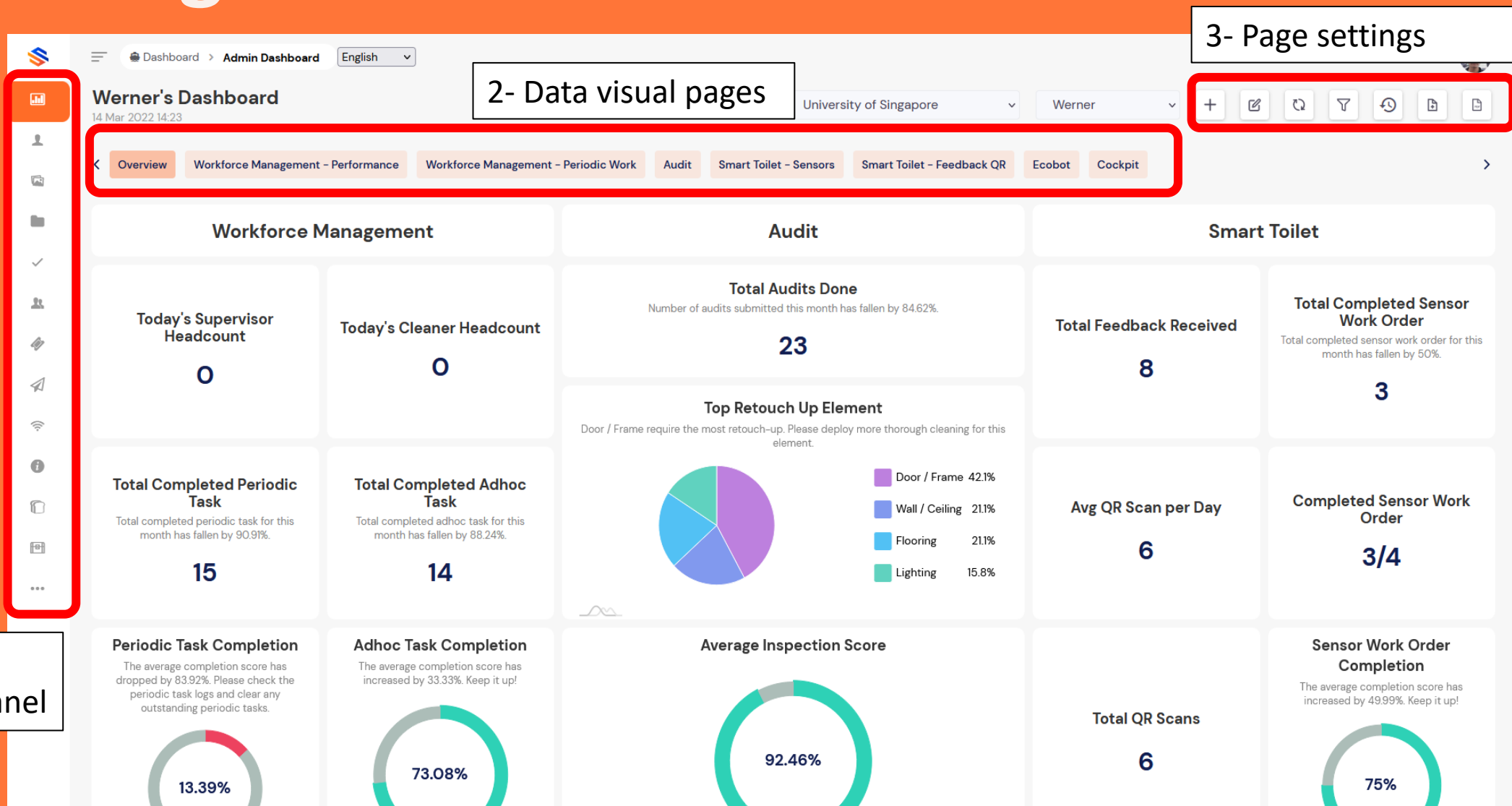

- 1 – Side menu panel:** A vertical sidebar on the left containing icons for various dashboard sections.
- 2- Data visual pages:** A horizontal tab bar below the dashboard header, listing sections like Overview, Workforce Management, Audit, and Smart Toilet.
- 3- Page settings:** A toolbar on the top right with icons for adding, editing, refreshing, and other page actions.

The dashboard content includes several data visualizations:

- Workforce Management:** Cards for 'Today's Supervisor Headcount' (0) and 'Today's Cleaner Headcount' (0). Below are 'Total Completed Periodic Task' (15) and 'Total Completed Adhoc Task' (14).
- Audit:** 'Total Audits Done' (23) with a note that the number of audits submitted this month has fallen by 84.62%. A 'Top Retouch Up Element' pie chart shows: Door / Frame (42.1%), Wall / Ceiling (21.1%), Flooring (21.1%), and Lighting (15.8%).
- Smart Toilet:** 'Total Feedback Received' (8), 'Total Completed Sensor Work Order' (3), 'Avg QR Scan per Day' (6), and 'Completed Sensor Work Order' (3/4).
- Task Completion:** 'Periodic Task Completion' (13.39%) and 'Adhoc Task Completion' (73.08%) are shown with donut charts.
- Inspection Score:** 'Average Inspection Score' (92.46%) is shown with a donut chart.
- QR Scans:** 'Total QR Scans' (6) and 'Sensor Work Order Completion' (75%) are shown with donut charts.

1 – Side  
menu panel

2- Data visual pages

3- Page settings

# Page Settings

Overlaid on the dashboard is a 'Page Settings' menu. This menu is accessible via a red-bordered toolbar at the top right of the dashboard content area. The toolbar contains icons for: Add Page (+), Edit Current Page (pencil), Refresh Page (circular arrow), Date Filter (funnel), Revert Changes (clock), and Export Page as PDF (document with download icon). The 'Page Settings' menu itself is a separate window that also contains these same icons, each with a corresponding label: 'Add Page', 'Edit Current Page', 'Refresh Page', 'Date Filter', 'Revert Changes', and 'Export Page as PDF'.

| Element        | Percentage |
|----------------|------------|
| Door / Frame   | 42.1%      |
| Wall / Ceiling | 21.1%      |
| Flooring       | 21.1%      |
| Lighting       | 15.8%      |

| Task Type                    | Completion Percentage |
|------------------------------|-----------------------|
| Periodic Task Completion     | 13.39%                |
| Adhoc Task Completion        | 73.08%                |
| Average Inspection Score     | 92.46%                |
| Sensor Work Order Completion | 75%                   |

# Editing Pages

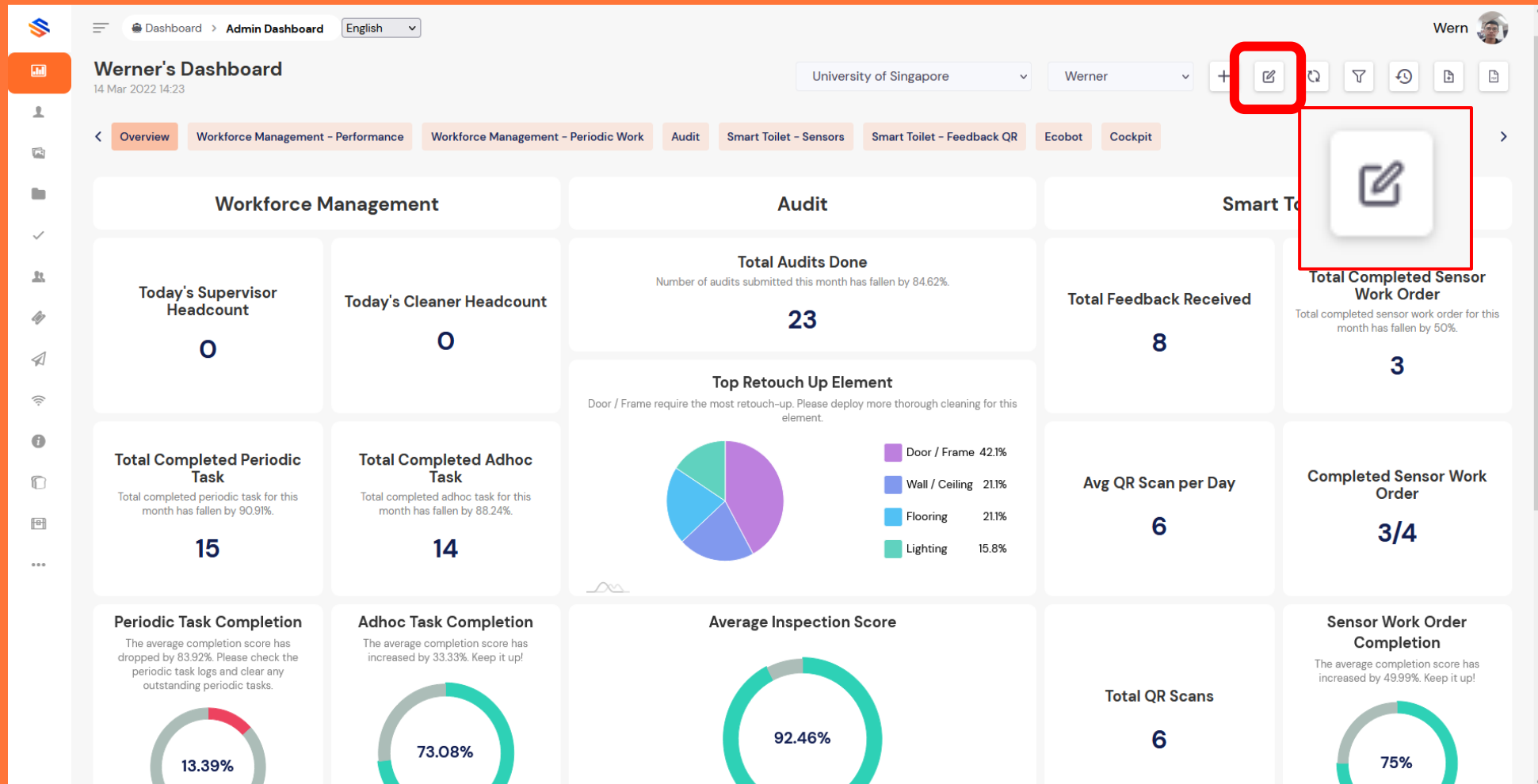

Begin editing Cockpit by clicking on the "Edit" Button.

# Customization of Page

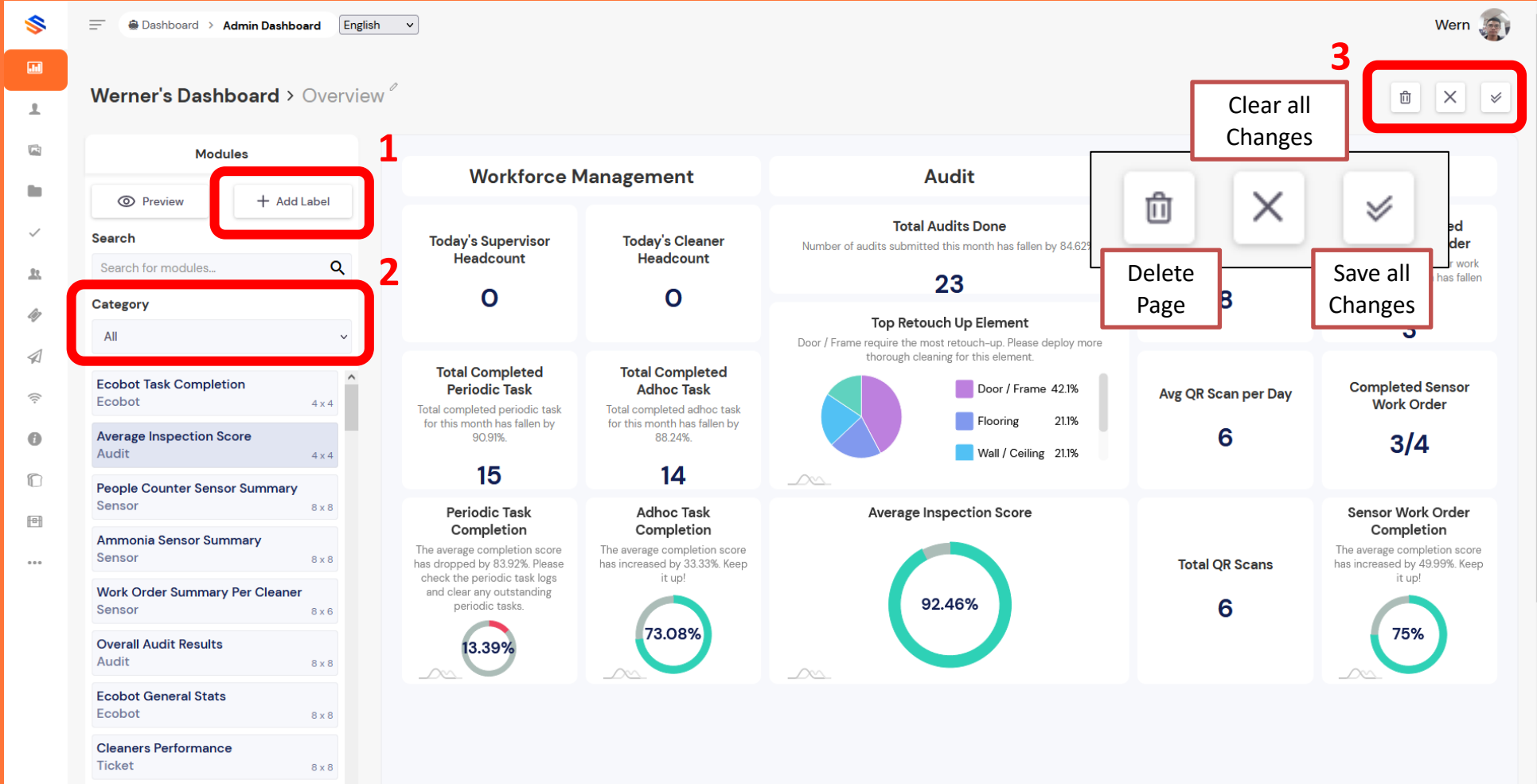

Werner's Dashboard > Overview

Modules

Preview + Add Label

Search

Search for modules...

Category

All

Ecobot Task Completion

Ecobot 4 x 4

Average Inspection Score

Audit 4 x 4

People Counter Sensor Summary

Sensor 8 x 8

Ammonia Sensor Summary

Sensor 8 x 8

Work Order Summary Per Cleaner

Sensor 8 x 6

Overall Audit Results

Audit 8 x 8

Ecobot General Stats

Ecobot 8 x 8

Cleaners Performance

Ticket 8 x 8

Workforce Management

Today's Supervisor Headcount 0

Today's Cleaner Headcount 0

Total Completed Periodic Task 15

Total Completed Adhoc Task 14

Periodic Task Completion 13.39%

Adhoc Task Completion 73.08%

Audit

Total Audits Done 23

Top Retouch Up Element

Door / Frame 42.1%

Flooring 21.1%

Wall / Ceiling 21.1%

Average Inspection Score 92.46%

Avg QR Scan per Day 6

Completed Sensor Work Order 3/4

Sensor Work Order Completion 75%

Total QR Scans 6

Clear all Changes

Delete Page

Save all Changes

## Navigating through Cockpit Creation

- 1) Adding header to the cockpit
- 2) Categorised Data Visual Widgets for Full Customisation of Cockpit
- 3) Modification of Cockpit – Save, Clear or Delete Dashboard

Click on the "Save all Changes" Button when there are no more changes.